

PEDIGREE CHART No. 1

No. 1 on this CHART is the same as No. 1 on CHART No. 1

**Bigge Thomas "Tommy"**  
**BEAM**  
 2 | BORN 21 Dec 1897  
 | PLACE Mt Ida, Montgomery, AR.  
 | DIED 15 Nov 1981  
 | PLACE Waco, McLennan, Texas  
 | MARR 3 Sep 1920  
 | PLACE Pine Bluff, Jeff, AR.

**Edith Helen**  
**BEAM**  
 BORN 2 Mar 1924  
 PLACE Dallas, Dallas, Texas  
 DIED 8 Jan 1979  
 PLACE San Francisco, SanFr, CA.  
 MARR 1942  
 PLACE

**Richard "Dick"**  
**SECCOMBE**  
 NAME of SPOUSE  
 |  
 |  
 |  
 |  
 | Maud Thomas  
 | REYNOLDS  
 3 | BORN 21 Aug 1899  
 | PLACE Cornerville, Lincoln, AR.  
 | DIED 7 Jan 1979  
 | PLACE Bakersfield, Kern, CA.

PREPARED 01-01-1980 BY:  
 Burton T. Beam  
 106080 Mercer Lake Rd.  
 Florence, Oregon 97439  
 (503) 997-2560

**Thomas Ervin**  
**BEAM**  
 4 | BORN Jun 1860  
 | PLACE , Marshall, Alabama  
 | DIED 1918  
 | PLACE Mt Ida, Montgomery, AR.  
 | MARR 19 Jul 1888  
 | PLACE Cecil, Franklin, Arkansas

**Martha Lee "Mattie"**  
**WEIR**  
 5 | BORN Oct 1868  
 | PLACE , , , Tennessee  
 | DIED 10 Nov 1949  
 | PLACE Mt Ida, Montgomery, AR.

**Thomas Jefferson "Jeff"**  
**REYNOLDS**  
 6 | BORN 1860  
 | PLACE Bowling Green, , Kentucky  
 | DIED 1932  
 | PLACE Pine Bluff, Jeff, AR.  
 | MARR 1 Dec 1896  
 | PLACE Pine Bluff, Jeff, AR.

**Margaret Maron "Maggie"**  
**STEPHENS**  
 7 | BORN 27 Aug 1869  
 | PLACE Cornerville, Lincoln, AR.  
 | DIED 1944  
 | PLACE Pine Bluff, Jeff, AR.

**David Jackson "Jack"**  
**BEAM**  
 8 | BORN 1822c  
 | PLACE , , Madison, Alabama  
 | DIED 18 Mar 1896  
 | PLACE Greenwood, Sebastian, AR.  
 | MARR 1851c  
 | Mariah Elizabeth  
 | DAVIS  
 9 | BORN 1830  
 | PLACE  
 | DIED 1908  
 | PLACE Hackett, Sebastian, AR.

**John**  
**WEIR**  
 10 | BORN 1840c  
 | PLACE , , , Tennessee  
 | DIED  
 | PLACE Mt Ida, Montgomery, AR.  
 | MARR  
 | ( ? )  
 | WEIR (Nee?)  
 11 | BORN  
 | PLACE  
 | DIED  
 | PLACE

**Moses Barnes**  
**REYNOLDS**  
 12 | BORN 28 Sep 1817  
 | PLACE Bowling Green, Rockc, KY.  
 | DIED 10 Jun 1905  
 | PLACE Redfield, Jefferson, AR.  
 | MARR 1843  
 | Lurilda (or Serelda)  
 | THOMPSON  
 13 | BORN  
 | PLACE  
 | DIED 1875  
 | PLACE

**Hamilton Cooper**  
**STEPHENS**  
 14 | BORN 5 Sep 1836  
 | PLACE , , Madison, Georgia  
 | DIED 28 Feb 1910  
 | PLACE Cornerville, Lincoln, AR.  
 | MARR May 1865  
 | Bene Ellen  
 | HAYNES  
 15 | BORN 18 Dec 1844  
 | PLACE , , Ballard, Kentucky  
 | DIED 21 Jan 1916  
 | PLACE Cornerville, Lincoln, AR.

**Ezekiel**  
**BEAM** 1795  
 16 CONTINUED ON CHART 2

( ? )  
**BEAM (Nee?)** 1799  
 17 CONTINUED ON CHART 3

**Hilliard**  
**DAVIS** 1808  
 18 CONTINUED ON CHART 4

**Rebecah**  
**TONEY**  
 19 CONTINUED ON CHART 5

20 CONTINUED ON CHART 6

21 CONTINUED ON CHART 7

22 CONTINUED ON CHART 8

23 CONTINUED ON CHART 9

**William Robert**  
**REYNOLDS** 1790  
 24 CONTINUED ON CHART 10

**Susan**  
**BARNES**  
 25 CONTINUED ON CHART 11

26 CONTINUED ON CHART 12

27 CONTINUED ON CHART 13

**Samuel H.**  
**STEPHENS** 1814  
 28 CONTINUED ON CHART 14

**Sarah H.**  
**KELLY** 1813  
 29 CONTINUED ON CHART 15

**Eli King**  
**HAYNES** 1817  
 30 CONTINUED ON CHART 16

**Bene Ellen**  
**SIEBERT**  
 31 CONTINUED ON CHART 17

PEDIGREE CHART No. 1

No. 1 on this CHART is the same as No. 1 on CHART No. 1

Thomas Ervin  
BEAM  
4 BORN Jun 1860&  
PLACE ,Marshall,Alabama  
DIED 1918  
PLACE Mt Ida,Montgomery,AR.  
MARR 19 Jul 1888 9  
PLACE Cecil,Franklin,Arkansas

Bige Thomas "Tommy"  
BEAM  
2 BORN 21 Dec 1897  
PLACE Mt Ida,Montgomery,AR.  
DIED 15 Nov 1981  
PLACE Waco,McLennan,Texas  
MARR 3 Sep 1920  
PLACE Pine Bluff,Jeff,AR.

Burton Thomas "Bert"  
BEAM  
BORN 17 Jul 1921\*  
PLACE Dallas,Dallas,Texas  
DIED  
PLACE  
MARR 22 Oct 1942  
PLACE Houston,Harris,Texas

Marjorie Ann "Marty"  
STEINHART  
NAME of SPOUSE  
Maud Thomas  
REYNOLDS  
3 BORN 21 Aug 1899  
PLACE Cornerville,Lincoln,AR.  
DIED 7 Jan 1979  
PLACE Bakersfield,Kern,CA.

PREPARED 05-07-1987 BY:  
Burton T. Beam  
106080 Mercer Lake Rd.  
Florence, Oregon 97439  
(503) 997-2560

Thomas Ervin  
BEAM  
4 BORN Jun 1860&  
PLACE ,Marshall,Alabama  
DIED 1918  
PLACE Mt Ida,Montgomery,AR.  
MARR 19 Jul 1888 9  
PLACE Cecil,Franklin,Arkansas

Martha Lee "Mattie"  
WEIR  
5 BORN Oct 1868  
PLACE ,,,Tennessee  
DIED 10 Nov 1949  
PLACE Mt Ida,Montgomery,AR.

Thomas Jefferson "Jeff"  
REYNOLDS  
6 BORN 1860  
PLACE Bowling Green,,Kentucky  
DIED 1932  
PLACE Pine Bluff,Jeff,AR.  
MARR 1 Dec 1896\*  
PLACE Pine Bluff,Jeff,AR.

Margaret Maron "Maggie"  
STEPHENS  
7 BORN 27 Aug 1869  
PLACE Cornerville,Lincoln,AR.  
DIED 1944  
PLACE Pine Bluff,Jeff,AR.

David Jackson "Jack"  
BEAM  
8 BORN 1822c  
PLACE ,,Madison,Alabama  
DIED 18 Mar 1896  
PLACE Greenwood,Sebastian,AR.  
MARR 1851c  
Mariah Elizabeth  
DAVIS  
9 BORN 1830  
PLACE  
DIED 1908  
PLACE Hackett,Sebastian,AR.

John  
WEIR  
10 BORN 1840c  
PLACE ,,,Tennessee  
DIED  
PLACE Mt Ida,Montgomery,AR.  
MARR  
( ? )  
WEIR (Nee?)  
11 BORN  
PLACE  
DIED  
PLACE

Moses Barnes  
REYNOLDS  
12 BORN 28 Sep 1817  
PLACE Bowling Green,Rockc,KY.  
DIED 10 Jun 1905  
PLACE Redfield,Jefferson,AR.  
MARR 1843  
Lurilda (or Serelda)  
THOMPSON  
13 BORN  
PLACE  
DIED 1875  
PLACE

Hamilton Cooper  
STEPHENS  
14 BORN 5 Sep 1836  
PLACE ,,Madison,Georgia  
DIED 28 Feb 1910  
PLACE Cornerville,Lincoln,AR.  
MARR May 1865  
Bene Ellen  
HAYNES  
15 BORN 18 Dec 1844  
PLACE ,,Ballard,Kentucky  
DIED 21 Jan 1916  
PLACE Cornerville,Lincoln,AR.

Ezekiel  
BEAM 1795  
16 CONTINUED ON CHART  
( ? )  
BEAM (Nee?) 1799  
17 CONTINUED ON CHART  
Hilliard  
DAVIS 1808  
18 CONTINUED ON CHART  
Rebecah  
TONEY  
19 CONTINUED ON CHART  
20 CONTINUED ON CHART  
21 CONTINUED ON CHART  
22 CONTINUED ON CHART  
23 CONTINUED ON CHART  
William Robert  
REYNOLDS 1790  
24 CONTINUED ON CHART  
Susan  
BARNES  
25 CONTINUED ON CHART  
26 CONTINUED ON CHART  
27 CONTINUED ON CHART  
Samuel H.  
STEPHENS 1814  
28 CONTINUED ON CHART  
Sarah H.  
KELLY 1813  
29 CONTINUED ON CHART  
Eli King  
HAYNES 1817  
30 CONTINUED ON CHART  
Bene Ellen  
SIEBERT  
31 CONTINUED ON CHART

HUSBAND 1 Burton Thomas "Bert" BEAM

HUSB:Burton Thomas "Bert" BEAM 1921

WIFE:Marjorie Ann "Mar STEINHART1924

BORN 17 Jul 1921\* PLACE Dallas,Dallas,Texas

CHR PLACE

MARR 22 Oct 1942 PLACE Houston,Harris,Texas

DIED PLACE

BUR PLACE

FATHER:Big Thomas "Tommy" BEAM

MOTHER:Maud Thomas REYNOLDS

OTHER WIVES 0:

PREPARED 5/ 1/87 BY:

Burton T. Beam

06080 Mercer Lake Road

Florence, Oregon, 97439

(503) 997-2560 Record No. 17

Relationship of above to:

Husb / Wife

WIFE: 1 Marjorie Ann "Marty" STEINHART

BORN 11 Mar 1924 PLACE Winlock,Levis,Washingtopn

CHR PLACE

DIED PLACE

BUR PLACE

FATHER:Frederick Warren "Fritz" STEINHART

MOTHER:Edna Ozella "Baboo" TOY

OTHER HUSBS 0:

Additional : (1) Retired U/S Army Lt. Col.

Comments : (2) BS in Civil Engineering, Oregon State University 1976.

IS	CHILDREN	WHEN BORN	B)ORN/ C)HR	Town	MARR DATE	WHEN DIED	WHERE	Town	Record
ex:		WHEN CHR'N	WHERE	County;State:	1st married to whom	DIED	County,State:		Number
1	Burton Thomas "Tom" BEAM Jr	9 Sep 1943	B)Seattle						19
M			King,Washington						
2	Betsy Ann BEAM	5 May 1949	B)El Paso		7 Nov 1970				20
IF			El Paso,Texas		Gregory Richard "G HATTON				
3									
4									
5									
6									
7									
8									
9									
10									

DATE CLARIFICATION CODES

BLANK

date probably correct

\* Confirmed (Have documentation)

:HUSBAND 1 Bige Thomas "Tommy" BEAM  
 :BORN 21 Dec 1897 PLACE Mt Ida, Montgomery, Arkansas  
 :CHR PLACE  
 :MARR 3 Sep 1920 PLACE Pine Bluff, Jefferson, Arkansas  
 :DIED 15 Nov 1981 PLACE Waco, McLennan, Texas  
 :BUR PLACE Waco, McLennan, Texas  
 :FATHER: Thomas Ervin BEAM MOTHER: Martha Lee "Mattie" WEIR  
 :OTHER WIVES 0:

:HUSB: Bige Thomas "Tommy" BEAM 1897  
 :WIFE: Maud Thomas REYNOLDS 1899  
 :PREPARED 7/24/86 BY:  
 : Burton T. Beam  
 : 06080 Mercer Lake Rd.  
 : Florence, Oregon 97439  
 : (503) 997-2560 Record No. 22  
 : Relationship of above to:  
 : Husb / Wife

:WIFE: 1 Maud Thomas REYNOLDS  
 :BORN 21 Aug 1899 PLACE Cornerville, Lincoln, Arkansas  
 :CHR PLACE  
 :DIED 7 Jan 1979 PLACE Bakersfield, Kern, California  
 :BUR 10 Jan 1979 PLACE Bakersfield, Kern, California  
 :FATHER: Thomas Jefferson "Jeff" REYNOLDS MOTHER: Margaret Maron "Maggie" STEPHENS  
 :OTHER HUSB 0:

:Additional : (1) Bige & Maud divorced 1937. Bige m. (2) Belle "Lessie" WOOTEN BOUCHILLON.  
 :Comments : (2) Maud m. (3) HOLLOWAY and is buried as Maud HOLLOWAY.

S	CHILDREN	WHEN BORN	B)ORN/ C)HR	Town	MARR DATE	WHEN DIED	WHERE	Town	Record
ex:		WHEN CHR'N	WHERE	County; State:	1st married to whom	DIED	County, State:		Number
1	Burton Thomas "Bert" BEAM	17 Jul 1921	B)	Dallas	22 Oct 1942				17
M				Dallas, Texas	Marjorie Ann "M" STEINHART				
2	Edith Helen BEAM	2 Mar 1924	B)	Dallas	1942	8 Jan 1979	San Francisco		67
F				Dallas, Texas	Richard "Dick" SECCOMBE		San Francisco, CA.		
3									
4									
5									
6									
7									
8									
9									
10									

DATE CLARIFICATION CODES BLANK date probably correct \* Confirmed (Have documentation)

Notes for Family Group Sheet number 22 Page 1

- (1) Bige & Maud divorced 1937. Bige m. (2) Belle "Lessie" WOOTEN BOUCHILLON.
- (2) Maud m. (3) \_\_\_\_\_ HOLLOWAY and is buried as Maud HOLLOWAY.

:HUSBAND 1 Thomas Ervin BEAM :  
 :BORN Jun 1860 PLACE ,Marshall,Alabama :  
 :CHR PLACE :  
 :MARR 19 Jul 1888 PLACE Cecil,Franklin,Arkansas :  
 :DIED 1918 PLACE Mt Ida,Montgomery,Arkansas :  
 :BUR PLACE Mt Ida,Montgomery,Arkansas :  
 :FATHER:David Jackson "Jack" BEAM MOTHER:Mariah Elizabeth DAVIS :  
 :OTHER WIVES 0:

:HUSB:Thomas Ervin BEAM 1860  
 :WIFE:Martha Lee "Mattie" WEIR 1868  
 :  
 : PREPARED 5/ 2/87 BY:  
 : Burton T. Beam  
 : 06080 Mercer Lake Rd.  
 : Florence, Oregon 97439  
 : (503) 997-2560 Record No. 24  
 : Relationship of above to:  
 : Husb / Wife

:WIFE: 1 Martha Lee "Mattie" WEIR :  
 :  
 :BORN Oct 1868 PLACE ,,Tennessee :  
 :CHR PLACE :  
 :DIED 10 Nov 1949 PLACE Mt Ida,Montgomery,Arkansas :  
 :BUR Nov 1949 PLACE Mt Ida,Montgomery,Arkansas :  
 :FATHER:John WEIR MOTHER:( ? ) WEIR (Nee?) :  
 :OTHER HUSBS 0:

:Additional :(1) Only two children living (Jan 1987), Christine in Hot Springs, AR. and :  
 :Comments : Jewel in Mt. Ida, AR. :

IS :	CHILDREN	WHEN BORN	BORN/ CHR	Town	MARR DATE	WHEN DIED	WHERE	Town	Record
lex:		WHEN CHR'M	WHERE	County;State:	1st married to whom	DIED	County,State:		Number
1	Big Thomas "Tommy" BEAM	21 Dec 1897	B	Mt Ida	3 Sep 1920	15 Nov 1981	Waco		22
IN :				Montgomery,Arkansas	Maud Thomas REYNOLDS		McLennan,Texas		
2	Pearl E. BEAM	Sep 1890	B	Mt Ida		1904c	Mt Ida		48
IF :				Montgomery,Arkansas			Montgomery,Arkansas		
3	Orva Jackson BEAM	13 Jul 1892	B	Mt Ida		11 Nov 1958	Mt Ida		49
IN :				Montgomery,Arkansas	Fannie SIMPSON		Montgomery,Arkansas		
4	Beula BEAM	Sep 1894	B	Mt Ida			Houston		51
IF :				Montgomery,Arkansas	Charles H. HERNDON		Harris,Texas		
5	Edna L. BEAM	Jan 1896	B	Mt Ida		1971			53
IF :				Montgomery,Arkansas	Frank SEKAVEC				
6	Christine BEAM	1902c	B	Mt Ida					91
IF :				Montgomery,Arkansas	Preston HAMILTON				
7	Oscar Pile BEAM	1903c	B	Mt Ida		1928c	Flint		93
IN :				Montgomery,Arkansas			,Michigan		
8	Donna BEAM		B	Mt Ida					94
IF :				Montgomery,Arkansas	John BALT				
9	Ras Edgar BEAM	1911c	B	Mt Ida		Dec 1981	Dallas		96
IN :				Montgomery,Arkansas			Dallas,Texas		
10	Jewel BEAM	1913	B	Mt Ida					97
IF :				Montgomery,Arkansas	Edward H. CLARK				

DATE CLARIFICATION CODES BLANK date probably correct & More than one date (see notes) c circa

```

!HUSBAND 1 Thomas Ervin BEAM =
|
|BORN Jun 1860 PLACE ,Marshall,Alabama
|CHR PLACE
|MARR 19 Jul 1888 PLACE Cecil,Franklin,Arkansas
|DIED 1918 PLACE Mt Ida,Montgomery,Arkansas
|BUR PLACE Mt Ida,Montgomery,Arkansas
|FATHER:David Jackson "Jack" BEAM MOTHER:Mariah Elizabeth DAVIS
|OTHER WIVES 0:

```

```

!!HUSB:Thomas Ervin BEAM 1860
!!WIFE:Martha Lee "Mattie" WEIR 1868
|
|PREPARED 5/ 2/87 BY:
| Burton T. Bean
| 06080 Mercer Lake Rd.
| Florence, Oregon 97439
| (503) 997-2560 Record No. 24
| Relationship of above to:
| Husb / Wife

```

```

|=====|
|WIFE: 1 Martha Lee "Mattie" WEIR
|
|BORN Oct 1868 PLACE ,,Tennessee
|CHR PLACE
|DIED 10 Nov 1949 PLACE Mt Ida,Montgomery,Arkansas
|BUR Nov 1949 PLACE Mt Ida,Montgomery,Arkansas
|FATHER:John WEIR MOTHER:( ? ) WEIR (Nee?)
|OTHER HUSBDS 0:
|=====|

```

```

!Additional :(1) Only two children living (Jan 1987), Christine in Hot Springs, AR. and
!Comments : Jewel in Mt. Ida, AR.

```

IS !	CHILDREN	WHEN BORN	B)ORN/ C)HR	Town	MARR DATE	WHEN DIED	WHERE	Town	Record
Sex!		WHEN CHR'N	WHERE	County,State!	1st married to whom	DIED	County,State!	Number	
!11!	Betty BEAM		B)Mt Ida						99
!F !			Montgomery,Arkansas		Gilbert STANDRIDGE				
!12!	Pauline BEAM								101
!F !									
!13!	Bertha BEAM								102
!F !									
!14!									
!15!									
!16!									
!17!									
!18!									
!19!									
!20!									

DATE CLARIFICATION CODES BLANK date probably correct & More than one date (see notes)

Notes for Family-Group Sheet number 24 Page 1

- (1) Only two children living (Jan 1987), Christine in Hot Springs, AR. and Jewel in Mt. Ida, AR.
- (2) Donna became Jehovah's Witness, moved to San Francisco area, Calif. and family lost track of her many years ago.
- (3) Pearl died from diptheria.
- (4) Pauline died from bone cancer.
- (5) Bertha died in infancy (9 days).
- (6) Thomas "Ervin" was a farmer all his life. He died about age 58 from "Stomach Trouble" (Probably cancer).
- (7) Thomas Ervin's birthdate is questionable. Tombstone gives 1860; marriage license indicates age 24 (in 1888); censuses indicate 1859, 1860 & other. The tombstone date would seem to be most reliable.



HUSBAND 1 Thomas Jefferson "Jeff" REYNOLDS

HUSB:Thomas Jefferson " REYNOLDS1860

WIFE:Margaret Maron "Ma STEPHENS1869

BORN 1860 PLACE Bowling Green,,Kentucky
CHR PLACE
MARR 1 Dec 1896\* PLACE Pine Bluff,Jefferson,Arkansas
DIED 1932 PLACE Pine Bluff,Jefferson,Arkansas
BUR PLACE Redfield,Jefferson,Arkansas

PREPARED 7/29/86 BY:
Burton T. Beam
06080 Mercer Lake Rd.
Florence, Oregon 97439
(503) 997-2560 Record No. 55

FATHER:Moses Barnes REYNOLDS MOTHER:Lurilda (or Serelda) THOMPSON

Relationship of above to:

OTHER WIVES 0:

Husb / Wife

WIFE: 1 Margaret Maron "Maggie" STEPHENS

BORN 27 Aug 1869 PLACE Cornerville,Lincoln,Arkansas
CHR PLACE
DIED 1944 PLACE Pine Bluff,Jefferson,Arkansas
BUR PLACE Redfield,Jefferson,Arkansas

Additional :
Comments :

FATHER:Hamilton Cooper STEPHENS MOTHER:Bene Ellen HAYNES

OTHER HUSBS 0:

Additional :
Comments :

Table with columns: CHILDREN, WHEN BORN, B)ORN/ C)HR, Town, MARR DATE, WHEN DIED, WHERE, Town, Record Number. Rows include Maud Thomas REYNOLDS, Roy Winfield REYNOLDS, Fay Otis "Otis" REYNOLDS, Buel Clarion REYNOLDS, Elveda Helen "Helen" REYNOLDS, Guy REYNOLDS.

DATE CLARIFICATION CODES BLANK date probably correct \* Confirmed (Have documentation) c circa

BORN 1822c PLACE ,,Madison,Alabama  
 CHR PLACE  
 MARR 1851c PLACE ,,Marshall,Alabama  
 DIED 18 Mar 1896 PLACE Greenwood,Sebastian,Arkansas  
 BUR Mar 1896 PLACE Greenwood,Sebastian,Arkansas  
 FATHER:Ezekiel BEAM MOTHER:( ? ) BEAM (Nee?)  
 OTHER WIVES 1:Elizabeth H. SMITH

WIFE:Mariah Elizabeth DAVIS 1830  
 PREPARED 3/10/87 BY:  
 Burton T. Beam  
 06080 Mercer Lake Rd.  
 Florence, Oregon 97439  
 (503) 997-2560 Record No. 26  
 Relationship of above to:  
 Husb / Wife

WIFE: 2 Mariah Elizabeth DAVIS  
 BORN 1830 PLACE  
 CHR PLACE  
 DIED 1908 PLACE Hackett,Sebastian,Arkansas  
 BUR 1903 PLACE Hackett,Sebastian,Arkansas  
 FATHER:Hilliard DAVIS MOTHER:Rebecah TONEY  
 OTHER HUSBS 0:

Additional :(1) David J. BEAM served in 6th Confederate Cavalry during Civil War.  
 Comments :

IS :	CHILDREN	WHEN BORN :	B)ORN/ C)HR	Town	MARR DATE :	WHEN DIED :	WHERE	Town	Record
lex:		WHEN CHR'N :	WHERE	County;State:	1st married to whom	DIED	County,State:		Number
1:	James Arthur BEAM	1854c:	B)	Marshall,Alabama	1 Nov 1875				112
M :					Nancy Eliza JOHNSON				
2:	Elijah H. "Lige" BEAM	Sep 1853e:	B)	Marshall,Alabama	9 Nov 1879	1927	Hackett	Sebastian,Arkansas	114
M :					Elizabeth (H.?) THOMASON				
3:	Thomas Ervin BEAM	Jun 1860&:	B)	Marshall,Alabama	19 Jul 1888*	1918	Mt Ida	Montgomery,Arkansas	24
M :					Martha Lee "Mattie" WEIR				
4:	Mitta Jane BEAM	1862c:	B)	Marshall,Alabama					116
F :									
5:	Nancy S.C. BEAM	1865c:	B)	Marshall,Alabama					117
F :									
6:	Hiram BEAM	Apr 1869e:	B)	Marshall,Alabama					118
M :					Lucy GREEN				
7:	Byrom BEAM	Apr 1869e:	B)	Marshall,Alabama					120
M :					Ella BEAM (Nee?)				
8:	Clifford BEAM	Dec 1879e:	B)	Meltonsville					121
M :				Marshall,Alabama					
9:	Elvis BEAM	11 Mar 1872	B)	Meltonsville		2 Jan 1934	Hackett	Sebastian,Arkansas	122
M :				Marshall,Alabama	Martha Elen GOINS				
10:									

DATE CLARIFICATION CODES BLANK date probably correct \* Confirmed (Have documentation) & More than one date (see notes)  
 c circa e from census enumeration

HUSBAND 1 David Jackson "Jack" BEAM  
 BORN 1822c PLACE ,,Madison,Alabama  
 CHR PLACE  
 MARR 27 Dec 1846 PLACE ,,Marshall,Alabama  
 DIED 18 Mar 1896 PLACE Greenwood,Sebastian,Arkansas  
 BUR Mar 1896 PLACE Greenwood,Sebastian,Arkansas  
 FATHER:Ezekiel BEAM MOTHER:( ? ) BEAM (Nee?)  
 OTHER WIVES 1:Mariah Elizabeth DAVIS

HUSB:David Jackson "Jack" BEAM 1822  
 WIFE:Elizabeth H. SMITH 1828  
 PREPARED 3/10/87 BY:  
 Burton T. Beam  
 06080 Mercer Lake Rd.  
 Florence, Oregon 97439  
 (503) 997-2560 Record No. 124  
 Relationship of above to:  
 Husb / Wife

WIFE: Elizabeth H. SMITH

BORN 1828c PLACE ,,Alabama  
 CHR PLACE  
 DIED 1851b PLACE ,,Marshall,Alabama  
 BUR PLACE  
 FATHER: MOTHER:  
 OTHER HUSBS 0:

Additional :  
 Comments :

S ex	CHILDREN	WHEN BORN	B)ORN/ C)HR	Town	MARR DATE	WHEN DIED	WHERE	Town	Record
		WHEN CHR'N	WHERE	County,State	1st married to whom	DIED	County,State	Number	
1	Nancy P. BEAM	1848c	B)	Marshall,Alabama		1860b			126
2	Sarah Jane BEAM	1850c	B)	Marshall,Alabama	14 Jan 1869		William WEAVER		127
3									
4									
5									
6									
7									
8									
9									
10									

DATE CLARIFICATION CODES      BLANK    date probably correct    b before this date                    c circa

HUSBAND 1 John WEIR

HUSB: John WEIR

1840

BORN 1840c PLACE ,,,Tennessee

WIFE: ( ? ) WEIR (Nee?)

CHR PLACE

PREPARED 9/16/86 BY:

MARR PLACE

Burton T. Beam

DIED PLACE Mt Ida, Montgomery, Arkansas

06080 Mercer Lake Rd.

BUR PLACE Mt Ida, Montgomery, Arkansas

Florence, Oregon 97439

FATHER: MOTHER:

(503) 997-2560 Record No. 89

OTHER WIVES 0:

Relationship of above to:

Husb / Wife

WIFE: 1 ( ? ) WEIR (Nee?)

BORN PLACE

CHR PLACE

DIED PLACE

BUR PLACE

FATHER: MOTHER:

OTHER HUSBS 0:

Additional :

Comments :

IS	CHILDREN	WHEN BORN	B)ORN/ C)HR	Town	MARR DATE	WHEN DIED	WHERE	Town	Record
sex:		WHEN CHR'N	WHERE	County;State:	1st married to whom	DIED	DIED	County,State:	Number
1	Martha Lee "Mattie" WEIR	Oct 1868	B)		19 Jul 1888*	10 Nov 1949	Mt Ida		25
IF				,Tennessee	Thomas Ervin BEAM		Montgomery,Arkansas		
2	Bige WEIR								405
IN									
3	Tom WEIR								406
IN									
4	Oscar WEIR								407
IN									
5	Emma WEIR								408
IF					( ? ) WALDEN				
6									
7									
8									
9									
10									

DATE CLARIFICATION CODES BLANK date probably correct \* Confirmed (Have documentation) c circa

HUSBAND 1 Moses Barnes REYNOLDS

HUSB:Moses Barnes REYNOLDS 1817

WIFE:Lurilda (or Sereld) THOMPSON

BORN 28 Sep 1817 PLACE Bowling Green, Rockcastle, Kentucky

CHR PLACE

MARR 1843 PLACE

DIED 10 Jun 1905 PLACE Redfield, Jefferson, Arkansas

BUR PLACE Redfield, Jefferson, Arkansas

FATHER:William Robert REYNOLDS MOTHER:Susan BARNES

OTHER WIVES 0:

PREPARED 7/30/86 BY:

Burton T. Beam

06080 Mercer Lake Rd.

Florence, Oregon 97439

(503) 997-2560 Record No. 71

Relationship of above to:

Husb / Wife

WIFE: 1 Lurilda (or Serelda) THOMPSON

BORN PLACE

CHR PLACE

DIED 1875 PLACE

BUR PLACE

FATHER: MOTHER:

OTHER HUSBS 0:

Additional : (1) Moses was a shoemaker by trade, a Christian and a strong Democrat.

Comments : (This from a published REYNOLDS family genealogy book).

S	CHILDREN	WHEN BORN	B)ORN/ CHR Town	MARR DATE	WHEN DIED	WHERE Town	Record
Sex		WHEN CHR'M	WHERE County,State	1st married to whom	DIED	County,State	Number
1	Dr. William Henry "Will" REYNOLDS	9 Jul 1844	B) Bowling Green, Kentucky		20 Dec 1930	Redfield, Jefferson, Arkansas	410
2	Prof. James "Harrison" REYNOLDS	25 Sep 1850?	B) Bowling Green, Kentucky		1939	Jefferson, Arkansas	415
3	John A. REYNOLDS						411
4	Ely Acum REYNOLDS						412
5	Thomas Jefferson "Jeff" REYNOLDS	1860	B) Bowling Green, Kentucky	1 Dec 1896*	1932	Pine Bluff, Jefferson, Arkansas	55
6	Dr. Joseph "Marion" REYNOLDS	6 Feb 1847	B) Crab Orchard, Lincoln, Kentucky	17 Mar 1872	15 Oct 1923	Redfield, Jefferson, Arkansas	413
7	Robert Barnes "Bob" REYNOLDS						416
8	Ellen Maidie REYNOLDS						417
9	Wesley Uriah REYNOLDS						418
10	Andrew REYNOLDS						419

DATE CLARIFICATION CODES BLANK date probably correct \* Confirmed (Have documentation) ? Doubtful date  
h information from headstone



HUSBAND 1 Hamilton Cooper STEPHENS  
 BORN 5 Sep 1836 PLACE ,,Madison,Georgia  
 CHR PLACE  
 MARR May 1865 PLACE  
 DIED 28 Feb 1910 PLACE Cornerville,Lincoln,Arkansas  
 BUR PLACE Cornerville,Lincoln,Arkansas  
 FATHER:Samuel H. STEPHENS MOTHER:Sarah H. KELLY  
 OTHER WIVES 0:

HUSB:Hamilton Cooper STEPHENS 1836  
 WIFE:Bene Ellen HAYNES 1844  
 PREPARED 7/30/86 BY:  
 Burton T. Beam  
 06080 Mercer Lake Rd.  
 Florence, Oregon 97439  
 (503) 997-2560 Record No. 83  
 Relationship of above to:  
 Husb / Wife

WIFE: 1 Bene Ellen HAYNES  
 BORN 18 Dec 1844 PLACE ,,Ballard,Kentucky  
 CHR PLACE  
 DIED 21 Jan 1916 PLACE Cornerville,Lincoln,Arkansas  
 BUR PLACE Cornerville,Lincoln,Arkansas  
 FATHER:Eli King HAYNES MOTHER:Bene Ellen SIEBERT  
 OTHER HUSB 0:

Additional :  
 Comments :

IS	CHILDREN	WHEN BORN	B)ORN/ C)HR	Town	MARR DATE	WHEN DIED	WHERE	Town	Record
Sex:		WHEN CHR'N	WHERE	County;State:	1st married to whom	DIED	County,State:		Number
1	William Ross STEPHENS	14 Sep 1866							103
2	Margaret Maron "Maggie" STEPHENS	27 Aug 1869	B)	Cornerville Lincoln,Arkansas	1 Dec 1896* Thomas Jefferson REYNOLDS	1944	Pine Bluff Jefferson,Arkansas		56
3	Samuel STEPHENS	20 Nov 1870							104
4	Felix Smart STEPHENS	9 Jan 1873							105
5	Effie STEPHENS	2 Sep 1875				13 Sep 1876			106
6	Eula STEPHENS	16 Jul 1877			Joe MERCER				107
7	Sarah Ellen "Sally" STEPHENS	30 Mar 1880			Will THOMPSON				285
8	Erma Weston STEPHENS	18 Apr 1883			Ed LEACH				287
9	Clarence Kelly "Jack" STEPHENS	14 Aug 1886							289
10	Blanch STEPHENS	30 Jun 1887			Martin NEWTON				290

DATE CLARIFICATION CODES      BLANK    date probably correct    \* Confirmed (Have documentation)





PEDIGREE CHART No. 2

No. 1 on this CHART is the same as No. 16 on CHART No. 1

Hendrik  
BEAM/BEEH

16 CONTINUED ON CHART 18

Jury  
BEAM  
8 | BORN  
| PLACE ,,Hoog-Duytsland, Ger.  
| DIED  
| PLACE

Maria  
APPEL  
17 CONTINUED ON CHART 19

Albert  
BEAM  
4 | BORN 1733c  
| PLACE Kingston, Ulster, NY.  
| DIED Oct 1798c  
| PLACE ,,Fairfield, SC.  
| MARR  
| PLACE

MARR 14 Nov 1719  
| Elisabeth  
| HERTEL/HERTEN  
9 | BORN  
| PLACE ,,Hoog-Duytsland, Ger.  
| DIED  
| PLACE

Adam  
HERTEL  
18 CONTINUED ON CHART 20  
Geertruy  
SMITT  
19 CONTINUED ON CHART 21

John  
BEAM  
2 | BORN  
| PLACE ,,Fairfield, SC.  
| DIED 2 Nov 1827b  
| PLACE ,,Chester, SC.  
| MARR  
| PLACE

Thomas  
HALSELL (#2)  
10 | BORN 1721b  
| PLACE  
| DIED  
| PLACE  
| MARR

20 CONTINUED ON CHART 22  
21 CONTINUED ON CHART 23

Sarah  
HALSELL  
5 | BORN 1750b  
| PLACE  
| DIED  
| PLACE

11 | BORN  
| PLACE  
| DIED  
| PLACE

22 CONTINUED ON CHART 24  
23 CONTINUED ON CHART 25

1  
Ezekiel  
BEAM  
BORN 1795c  
PLACE ,,Fairfield, SC.  
DIED May 1847b  
PLACE ,,Marshall, Alabama  
MARR 1820c  
PLACE

( ? )  
BEAM (Nee?)  
NAME of SPOUSE

12 | BORN  
| PLACE  
| DIED  
| PLACE  
| MARR

24 CONTINUED ON CHART 26  
25 CONTINUED ON CHART 27

6 | BORN  
| PLACE  
| DIED  
| PLACE  
| MARR  
| PLACE

13 | BORN  
| PLACE  
| DIED  
| PLACE

26 CONTINUED ON CHART 28  
27 CONTINUED ON CHART 29

3 | BORN  
| PLACE  
| DIED  
| PLACE

14 | BORN  
| PLACE  
| DIED  
| PLACE  
| MARR

28 CONTINUED ON CHART 30  
29 CONTINUED ON CHART 31

7 | BORN  
| PLACE  
| DIED  
| PLACE

15 | BORN  
| PLACE  
| DIED  
| PLACE

30 CONTINUED ON CHART 32  
31 CONTINUED ON CHART 33

PREPARED 11-23-1987 BY:  
Burton T. Beam  
106080 Mercer Lake Rd.  
Florence, Oregon 97439  
(503) 997-2560

HUSBAND 1 Ezekiel BEAM

HUSB: Ezekiel BEAM 1795

BORN 1795c PLACE ,,Fairfield, South Carolina  
CHR PLACE  
MARR 1820c PLACE  
DIED May 1847b PLACE ,,Marshall, Alabama  
BUR PLACE

WIFE: ( ? ) BEAM (Nee?) 1799

PREPARED 5/ 7/87 BY:  
Burton T. Beam  
06080 Mercer Lake Rd.  
Florence, Oregon 97439  
(503) 997-2560 Record No. 28  
Relationship of above to:  
Husb / Wife

FATHER: John BEAM MOTHER:  
OTHER WIVES 1: Letty COMPTON

WIFE: 1 ( ? ) BEAM (Nee?)

BORN 1799c PLACE ,,South Carolina  
CHR PLACE  
DIED 1840b PLACE ,,Madison, Alabama  
BUR PLACE

FATHER: MOTHER:  
OTHER HUSBS 0:

Additional : (1) Probably married in S.C., wife's name unknown. Wife prob. d. after birth  
Comments : of Martha Jane (1835) and before 1840 census in which she does not appear.

IS	CHILDREN	WHEN BORN	B)ORN/ C)HR	Town	MARR DATE	WHEN DIED	WHERE	Town	Record
lexi		WHEN CHR'M	WHERE	County, State	1st married to whom	DIED	County, State		Number
1	David Jackson "Jack" BEAM	1822c	B)	Madison, Alabama	1851c	18 Mar 1896	Greenwood	Sebastian, Arkansas	26
M					Mariah Elizabeth DAVIS				
2	Elizabeth BEAM	1823?	B)	Madison, Alabama	23 Feb 1842				153
F					Thomas TAYLOR				
3	William BEAM	1825	B)	Madison, Alabama	9 Mar 1848				151
M					Parthena McBRROOM				
4	John BEAM		B)	Madison, Alabama	23 Feb 1842				155
M					Celia PERKINS				
5	Sarah Ann BEAM	1828	B)	Madison, Alabama	8 Apr 1847				157
F					James McDONALD				
6	Elijah BEAM	1830	B)	Madison, Alabama	9 Nov 1851	20 Mar 1865	Bentonville	, NC	159
M					Eliza Ann THOMPSON				
7	Henry Turner BEAM	1833	B)	Madison, Alabama	7 Mar 1851				161
M					Eliza Jane TAYLOR				
8	Martha Jane BEAM	1835	B)	Madison, Alabama	12 Feb 1852				163
F					Thomas J. DAVIS				
9									
10									

DATE CLARIFICATION CODES BLANK date probably correct ? Doubtful date b before this date

c circa

HUSBAND 1 Ezekiel BEAM

HUSB: Ezekiel BEAM 1795  
WIFE: Letty COMPTON 1821

BORN 1795c PLACE ,,Fairfield,South Carolina  
CHR PLACE  
MARR 30 Sep 1841 PLACE ,,Marshall,Alabama  
DIED May 1847b PLACE ,,Marshall,Alabama  
BUR PLACE

PREPARED 5/ 7/87 BY:  
Burton T. Bean  
06080 Mercer Lake Rd.  
Florence, Oregon 97439  
(503) 997-2560 Record No. 30  
Relationship of above to:  
Husb / Wife

FATHER: John BEAM MOTHER:  
OTHER WIVES 1: ( ? ) BEAM (Nee?)

WIFE: 2 Letty COMPTON

BORN 1821 PLACE  
CHR PLACE  
DIED PLACE  
BUR PLACE

FATHER: MOTHER:  
OTHER HUSBS 0:

Additional :  
Comments :

S	CHILDREN	WHEN BORN	B)ORN/ C)HR	Town	MARR DATE	WHEN DIED	WHERE	Town	Record
Text		WHEN CHR'N	WHERE	County;State:	1st married to whom	DIED	County,State:		Number
1	Rudy E. BEAM	1843	B)	Marshall,Alabama					165
2	Polly (Mary?) BEAM	1844	B)	Marshall,Alabama					166
3	Sylvania BEAM	1845	B)	Marshall,Alabama					167
4	Ezekiel Solomon BEAM	1847	B)	Marshall,Alabama					168
5									
6									
7									
8									
9									
10									

DATE CLARIFICATION CODES BLANK date probably correct b before this date c circa

- (1) Probably married in S.C., wife's name unknown. Wife prob. d. after birth of Martha Jane (1835) and before 1840 census in which she does not appear.
- (2) Ezekiel appears in 1840 census of Madison Co., AL. as Ezekiel "BEENE" with no wife shown.
- (3) Ezekiel next appears taking land in Marshall Co., AL. in 1843.
- (4) There are two Ezekiel BEAMs in Alabama during the 1840s and this can cause confusion in research.
- (5) This Ezekiel appears in Alabama censuses through 1840 and he died by May 1847 when the administrators of his estate were petitioned to complete a real estate transaction he had apparently started before his death.
- (6) The other Ezekiel appeared in the 1850 census of Cherokee Co., AL. and thus cannot be the same Ezekiel.
- (7) Both Ezekiels were born S.C. ca. 1790/1800 according to census records. Circumstances would make one conclude they were related, probably first cousins.
- (8) John BEAM, shown as the father of Ezekiel on this family group sheet, left a will naming an Ezekiel among his sons. It is not proved that this is his Ezekiel BUT, due to similarity of names passed on to his children, it seems almost beyond doubt.
- (9) This compiler conjectures that Ezekiel found in Cherokee, Co., AL. in 1850 was descended either from another son of Albert BEAM (d. ca.1790 in S.C.) or from an Ezekiel BEAM(S) (killed by patriots ca.1782 in S.C.

HUSBAND 1 John BEAM

HUSB:John BEAM

BORN PLACE ,,Fairfield,South Carolina
CHR PLACE
MARR PLACE
DIED 2 Nov 1827b PLACE ,,Chester,South Carolina
BUR PLACE

WIFE:

PREPARED 8/18/86 BY:
Burton T. Bean
06080 Mercer Lake Rd.
Florence, Oregon 97439
(503) 997-2560 Record No. 32
Relationship of above to:
Husb / Wife

FATHER:Albert BEAM MOTHER:Sarah HALSELL
OTHER WIVES 0:

WIFE: 1

BORN PLACE
CHR PLACE
DIED PLACE
BUR PLACE

FATHER: MOTHER:

OTHER HUSBS 0:

Additional :(1) Have typescript copy of John BEAM will.

Comments :

Table with columns: CHILDREN, WHEN BORN, B)ORN/ C)HR, Town, MARR DATE, WHEN DIED, WHERE, Town, Record Number. Rows include Ezekiel BEAM, John BEAM Jr., Jesse BEAM, Sarah BEAM, Margaret BEAM, Turner BEAM, Ann BEAM.

DATE CLARIFICATION CODES b before this date c circa

(1) Have typescript copy of John BEAM will.

(2)

WILL OF  
JOHN BEAM

South Carolina - - - - -

In the name of God Amen - - - -

I John Beam Sr. of Chester District in the state aforesaid, being weak of body though sound of mind and memory, do make and ordain this my last will and testament in manner and form following, that is to say - - -

First, it is my will that all of my just debts be paid by my executors - - - - -

Secondly, it is my will and desire that the whole of my estate, both real and personal, of whatever kind the same may be, after my decease and the payment of my just debts, be divided into seven equal parts or shares, that is one part or share to each of my children, that is John Beam Jr., Ezekiel Beam, Jesse Beam & Turner Beam, my sons - Sarah Die, Ann Widener & Margaret and that if either of the aforesaid children should die before they come of full age, then shares of said estate be equally divided amongst the survivors disannuling all former wills by me heretofore made declaring this to be my last --- In testimony whereof I have set my hand and seal in presence of us -- December 13th 1819

Thomas Cohorn  
Enoch Greely  
John Laseton

s/John Beam

Probated Nov. 8th, 1827  
Recorded in Book (?) Page 210  
Apt. 6 (or 16)  
Package No. 108

HUSBAND 1 Albert BEAM

HUSB:Albert BEAM 1733

BORN 1733c PLACE Kingston,Ulster,New York

WIFE:Sarah HALSELL 1750

CHR 4 Mar 1733 PLACE Kingston,Ulster,New York

PREPARED 5/ 4/87 BY:

MARR PLACE

Burton T. Beam

DIED Oct 1798c PLACE ,,Fairfield,South Carolina

06080 Mercer Lake Rd.

BUR PLACE

Florence, Oregon 97439

FATHER:Jury BEAM

MOTHER:Elisabeth HERTEL/HERTEN

(503) 997-2560 Record No. 34

OTHER WIVES 0:

Relationship of above to:

Husb / Wife

WIFE: 1 Sarah HALSELL

BORN 1750b PLACE

CHR PLACE

DIED PLACE

BUR PLACE

FATHER:Thomas HALSELL (#2)

MOTHER:

OTHER HUSBS 0:

Additional :(1) The BEAM line is proved beyond a "REASONABLE DOUBT" to this family.

Comments : Connection to Jury BEAM is circumstantial and not proved to date.

S	CHILDREN	WHEN BORN	B)ORN/ C)HR	Town	MARR DATE	WHEN DIED	WHERE	Town	Record
Sex		WHEN CHR'N	WHERE	County;State	1st married to whom	DIED	County,State		Number
1	John BEAM		D)			2 Nov 1827b		Chester, South Carolina	32
M			Fairfield,SC.						
2	Jesse BEAM					1817c			178
M					Sarah BEAM (Nee?)				
3	Albert BEAM	1770c				12 Jun 1847			180
M					Sarah MAYO				
4	William S. BEAM					25 Jul 1838b			182
M					Dorcus BEAM (Nee?)(Hill?)				
5	Edith BEAM	1765c				13 Sep 1787	28 Apr 1825h		184
F					David Roe COLEMAN				
6	Mary "Polly" BEAM								186
F					John COLEMAN				
7	Sarah BEAM					1839c			188
F					( ? ) COLEMAN				
8	Dorcus BEAM								190
F									
9	Elijah BEAM					1790c			191
M					Ann BEAM (Nee?)				
10									

DATE CLARIFICATION CODES BLANK date probably correct b before this date c circa h information from headstone





- (1) The BEAM line is proved beyond a "REASONABLE DOUBT" to this family. Connection to Jury BEAM is circumstantial and not proved to date.
- (2) "Among early settlers on Beaver Creek and McClures Creek (S.C.) were --- BEAM, ----.". From Edrington's History of Fairfield County, S.C.
- (3) Plat for 100a. land surveyed 25 Apr 1767 on Bowers Mill Creek of Broad River adjacent to William Hill and Richard Walker --- Albert did not take this land. From Leonardo Andrea Collection, Item 3.
- (4) A memorial tax return made in Charleston 8 May 1771 for 200a. land on Beaver Creek of Broad River by vacant land and land of William Hart. From Leonardo Andrea Collection, Item 5.
- (5) A memorial tax return made in Charleston 12 Dec 1774 for 50a. land on Sandy Fork of Broad River at Beaver Creek adjacent to lands of Mr. Minnick and Michael Miller and vacant land and it being part of an original grant to Samuel Moberley dated 10 Jun 1766 and sold to Albert Beam by deed dated 11 Feb 1774. From Leonardo Andrea Collection, Item 6.
- (6) Albert Beam made Revolutionary War Claim 1783 and 1786 (S.C. Return No.55.
- (7) "Fairfield County Records - Court House, Winnsboro, S.C. - Appraisal of Estate of Albert Beam. Signed by Asaph Hill and Micager Moberly. Oath taken before Moses Hill, 1790 (sic). File Box 1, Folio 33." From Hill and Hill-Moberly Connections of Fairfield County, S.C.
- (8) Appraisal of Estate of Albert Beam recorded Book No.2, page 194, 22 Oct 1798. S.C. Archives, Columbia, S.C.
- (9) U.S. 1790 census, Fairfield District, Camden County, S.C. shows Albert Beam as head of household with 2 Males over 16, 2 males under 16 and 5 females. This is no doubt the early Albert.
- (10) Heirs of Albert Beam (His grandchildren Ferdinan Beam, Edith Beam, Nancy (Beam) Coleman and her husband David Coleman) sell for \$250 all their rights to the estate of their grandfather, Albert Beam, to Robert Fitz Coleman. The document also names Albert Beam's children as "sons John, Jesse, Albert and William as well as daughters, Edith Coleman, Mary Coleman, Sarah Coleman and Dorcus Beam" and "Elijah Beam who died before his father". Elijah was father of Ferdinan, Edith and Nancy (above). This deed recorded Fairfield Co., S.C. Deed Book Y, pp.326 to 328. Deed dated 7 Jan 1817, Recorded 14 Apr 1817.

- (1) The BEAM line is proved by means of "IRRECONCILABLE DOUBT" to this family. Connection to JURY-BEAM is circumstantial and not proved to date.
- (2) "Among early settlers of Beaver Creek and Hill County, S.D." -- BEAM, -- "From Historical History of Hill County, S.D." Plat for 1000. Land surveyed 22 Apr 1707 on 20 acre Hill block of Grand River adjacent to William Hill and Richard Walker -- also did not take this land from Leonard and his collection, Item 2.
- (3) A memorial tax return made in Charleston S. May 1771 in 2000. Land on Beaver Creek of Grand River by vacant land and land of William Hill from Leonard and his collection, Item 2.
- (4) A memorial tax return made in Charleston S. Dec 1774 for 2000. Land on Grand River of Grand River and Beaver Creek subject to lands of Mr. Walker and his heirs and vacant land and is being part of an original grant to Samuel Hoberly dated in Jan 1786 and said to Albert Beam by deed dated 11 Feb 1774. From Leonard and his collection, Item 2.
- (5) Albert Beam made Revolutionary War claim 1788 and 1789. S.D. Return Mc 200.
- (6) Fairfield County Records - Court House, Windsor, S.D. - approval of Estate of Albert Beam, Grand by Asaph Hill and Richard Hoberly, date taken before James Hill 1790 (see "Fairfield County, S.D." and Hill County Records of Fairfield County, S.D. Approval of Estate of Albert Beam recorded Book No. 2, page 194. 22 Dec 1790. S.D. Archives, Columbia, S.D.
- (7) U.S. 1790 census Fairfield District, Cannon County, S.D. shows Albert Beam as head of household with 2 males over 16, 2 males under 16 and 2 females. This is no doubt the early Albert.
- (8) Heirs of Albert Beam (1) in addition to Albert Beam, Elizabeth Beam, Nancy (Beam) Colman and her husband Peter Colman (1) for 2250 1/2 acres rights to the estate of their grandfather, Albert Beam, to Robert Peter Colman. The document also names Albert Beam's children and their heirs, James, Albert and William as well as his wife Elizabeth and their heirs, James, Sarah Colman and her husband, William (James) Colman, Sarah Colman and her husband, William (James) Colman, Elizabeth Colman and her husband, William (James) Colman. This was taken in 1817. The deed recorded in Fairfield County, S.D. Book No. 2, page 225. Book No. 2, page 225. Recorded in 1817.

HUSBAND 1 Jury BEAM

HUSB:Jury BEAM

WIFE:Elisabeth HERTEL/HERTEN

BORN PLACE ,,Hoog-Duytsland,Germany

CHR PLACE

MARR 14 Nov 1719 PLACE Kingston,Ulster,New York

DIED PLACE

BUR PLACE

FATHER:Hendrik BEAM/BEEM

MOTHER:Maria APPEL

OTHER WIVES 0:

PREPARED 7/24/86 BY:

Burton T. Beam

06080 Mercer Lake Rd.

Florence, Oregon 97439

(503) 997-2560 Record No. 36

Relationship of above to:

Husb / Wife

WIFE: 1 Elisabeth HERTEL/HERTEN

BORN PLACE ,,Hoog-Duytsland,Germany

CHR PLACE

DIED PLACE

BUR PLACE

FATHER:Adam HERTEL

MOTHER:Geertruy SMITT

OTHER HUSBS 0:

Additional : (1) No proof that son Albert in this family is same Albert that first appeared

Comments : in S.C. in 1767.

S	CHILDREN	WHEN BORN	B)ORN/ C)HR	Town	MARR DATE	WHEN DIED	WHERE DIED	Town	Record Number
ex:		WHEN CHR'N	WHERE	County;State	1st married to whom			County,State	
1	Hendrik BEAM	1720c	B)	Kingston					232
M		27 Sep 1720	Ulster,	New York	Cornelia ENGEL				
2	Adam BEAM	1722c	B)	Kingston					231
M		9 Dec 1722	Ulster,	New York					
3	Albert BEAM	1733c	B)	Kingston		Oct 1798c			34
M		4 Mar 1733	Ulster,	New York	Sarah HALSELL		Fairfield,SC.		
4	Adam BEAM	1726c	B)	Kingston	1 Oct 1748				234
M		22 May 1726	Ulster,	New York	Catharina FREER				
5	Willeam BEAM	1724c	B)	Kingston					229
M		1 Mar 1724	Ulster,	New York	Rebecca FREER				
6	Jury BEAM	1728c	B)	Kingston					453
M		28 Jul 1728	Ulster,	New York					
7	Elisabeth BEAM	1737c	B)	Readington					454
F		23 Oct 1737	Hunterdon,	New Jersey					
8									
9									
10									

DATE CLARIFICATION CODES BLANK date probably correct c circa

Notes for Family Group Sheet number 36 Page 1

- (1) No proof that son Albert in this family is same Albert that first appeared in S.C. in 1767.
- (2) This son Albert was christened 4 March 1733\* and would have been about the right age to have migrated south and arrived in South Carolina around 1767. He is also the only BEAM with the first name Albert that this writer has found other than the ones in S.C.
- (3) Thus an argument might logically be made that he is the same Albert. This writer considers it a possibility but by no means a certainty.

(\* Records of Old Dutch Church of Kingston, Ulster County, N.Y., Marriages and Baptisms 1660 to 1809 (As published in book form).

HUSBAND 1 Thomas HALSELL (#2)

HUSB:Thomas HALSELL (#2)

1721

BORN 1721b PLACE  
CHR PLACE  
MARR PLACE  
DIED PLACE  
BUR PLACE

WIFE:

PREPARED 4/28/87 BY:  
Burton T. Beam  
06080 Mercer Lake Rd.  
Florence, Oregon 97439  
(503) 997-2560 Record No. 531  
Relationship of above to:  
Husb / Wife

FATHER: MOTHER:  
OTHER WIVES 0:

WIFE: 1

BORN PLACE  
CHR PLACE  
DIED PLACE  
BUR PLACE

FATHER: MOTHER:  
OTHER HUSBS 0:

Additional : (1) Most of this information from "THE EARLY HALSELL FAMILY OF SOUTH CAROLINA"  
Comments : compiled by Cyrus Happy and is on microfilm at LDS Library, SLC.

SEX	CHILDREN	WHEN BORN	B)ORN/ C)HR	Town	MARR DATE	WHEN DIED	WHERE DIED	Town	Record Number
		WHEN CHR'N	WHERE	County;State	1st married to whom			County,State	
F	1: Sarah HALSELL	1750b			Albert BEAM				35
M	2: Benjamin HALSELL (#1)	1755b			Margaret TURNER	1800b	Camden District, South Carolina		533
F	3: Mary HALSELL								534
M	4: Thomas HALSELL (#3)	1755b			Mary (or Polly) MOBERLY	1774b; Oct 1826c	Montgomery, Tennessee		535
M	5: Edward HALSELL	1757c				18 Mar 1832h			546
M	6: William HALSELL (#2)	1760c				Apr 1845b	Todd, Kentucky		547
M	7: John HALSELL (#2)	1755b			Margaret WAGGONER				548
M	8: George HALSELL SR.	1755b			(Possibly HALSELL (Nee?))	11 Sep 1897b	Fairfield, S.C.		561
	9:								
	10:								

DATE CLARIFICATION CODES

b before this date

c circa

h information from headstone

- (1) Most of this information from "THE EARLY HALSELL FAMILY OF SOUTH CAROLINA" compiled by Cyrus Happy and is on microfilm at LDS Library, SLC.
- (2) Thomas HALSELL #2 was born by 1721, if at least 21 years of age when he signed a petition with the MOBBERLYs and John TURNER in 1742 in Prince George County, Maryland, that part which is now in Frederick County, MD.
- (3) He was taxed in Lunenburg County, Virginia (Now Bedford County) with the MOBBERLYs, John Turner, the HILLS and the MEADORS.
- (4) A Thomas HALSEY received a S.C. Memorial (Grant) of 100 acres in Craven County on the north branch of Little River, called Bower's Mill Creek on 25 Sept 1766. This is about the same time and area where the MOBBERLYs, HILLS, TURNERs, MEADORS and Albert BEAM received their Land Memorials.

Note: It is not proved but dates, ages, etc. would seem to indicate this Thomas HALSELL is the father of the Sarah HALSELL who was married to Albert BEAM.

btt







PEDIGREE CHART No. 4

No. 1 on this CHART is the same as No. 18 on CHART No. 1

16 CONTINUED ON CHART 50  
 17 CONTINUED ON CHART  
 18 CONTINUED ON CHART  
 19 CONTINUED ON CHART  
 20 CONTINUED ON CHART  
 21 CONTINUED ON CHART  
 22 CONTINUED ON CHART  
 23 CONTINUED ON CHART  
 24 CONTINUED ON CHART  
 25 CONTINUED ON CHART  
 26 CONTINUED ON CHART  
 27 CONTINUED ON CHART  
 28 CONTINUED ON CHART  
 29 CONTINUED ON CHART  
 30 CONTINUED ON CHART  
 31 CONTINUED ON CHART 65

1 Hilliard DAVIS  
 BORN 1 May 1808  
 PLACE ,,,North Carolina  
 DIED 1 Aug 1871c  
 PLACE ,,Marshall,Alabama  
 MARR  
 PLACE

Rebecah TONEY  
 NAME of SPOUSE  
 3 BORN  
 PLACE  
 DIED  
 PLACE

PREPARED 11-22-1987 BY:  
 Burton T. Beam  
 106080 Mercer Lake Rd.  
 Florence, Oregon 97439  
 (503) 997-2560

4 BORN  
 PLACE  
 DIED  
 PLACE  
 MARR  
 PLACE

5 BORN  
 PLACE  
 DIED  
 PLACE

6 BORN  
 PLACE  
 DIED  
 PLACE  
 MARR  
 PLACE

7 BORN  
 PLACE  
 DIED  
 PLACE

8 BORN  
 PLACE  
 DIED  
 PLACE  
 MARR

9 BORN  
 PLACE  
 DIED  
 PLACE

10 BORN  
 PLACE  
 DIED  
 PLACE  
 MARR

11 BORN  
 PLACE  
 DIED  
 PLACE

12 BORN  
 PLACE  
 DIED  
 PLACE  
 MARR

13 BORN  
 PLACE  
 DIED  
 PLACE

14 BORN  
 PLACE  
 DIED  
 PLACE  
 MARR

15 BORN  
 PLACE  
 DIED  
 PLACE

HUSBAND 1 Hilliard DAVIS

BORN 1 May 1808 PLACE ,,,North Carolina  
CHR PLACE  
MARR PLACE  
DIED 1 Aug 1871c PLACE ,,Marshall,Alabama  
BUR PLACE ,,Marshall,Alabama

FATHER: MOTHER:  
OTHER WIVES 0:

HUSB: Hilliard DAVIS

1808

WIFE: Rebecah TONEY

PREPARED 7/24/86 BY:

Burton T. Beam

06080 Mercer Lake Rd.

Florence, Oregon 97439

(503) 997-2560 Record No. 42

Relationship of above to:

Husb / Wife

WIFE: 1 Rebecah TONEY

BORN PLACE  
CHR PLACE  
DIED 1834c PLACE  
BUR PLACE

FATHER: ( ? ) TONEY MOTHER: Elizabeth (Nee?)  
OTHER HUSBS 0:

Additional : Hilliard married (2) Susanah T. MILLER (3) Sally HA(i)NEY (4) Jane MAY(h)O. He may  
Comments : have been from Wayne County, N.C. and may be son of Isaac DAVIS. Rebecah is

IS	CHILDREN	WHEN BORN	B)ORN/ C)HR	Town	MARR DATE	WHEN DIED	WHERE	Town	Record
Text		WHEN CHR'N	WHERE	County, State	1st married to whom	DIED	DIED	County, State	Number
1	Thomas J. DAVIS	1830c			12 Feb 1852				236
					Martha Jane BEAM				
2	Mariah Elizabeth DAVIS	1830			1851c	1908	Hackett		27
					David Jackson "Jack" BEAM		Sebastian, Arkansas		
3	Adeline DAVIS				31 Dec 1849				506
					John MAYO		Marshall, Alabama		
4	Esene DAVIS	1834c							508
5									
6									
7									
8									
9									
10									

DATE CLARIFICATION CODES BLANK date probably correct c circa

Notes for Family Group Sheet number 42 Page 1 :

Hilliard married (2) Susanah T. MILLER (3) Sally HA(i)NEY (4) Jane MAY(h)O. He may have been from Wayne County, N.C. and may be son of Isaac DAVIS. Rebecah is supposed to have been 1/2 Cherokee Indian.

PEDIGREE CHART No. 4

No. 1 on this CHART is the same as No. 18 on CHART No. 1

16 CONTINUED ON CHART 50  
 17 CONTINUED ON CHART  
 18 CONTINUED ON CHART  
 19 CONTINUED ON CHART  
 20 CONTINUED ON CHART  
 21 CONTINUED ON CHART  
 22 CONTINUED ON CHART  
 23 CONTINUED ON CHART  
 24 CONTINUED ON CHART  
 25 CONTINUED ON CHART  
 26 CONTINUED ON CHART  
 27 CONTINUED ON CHART  
 28 CONTINUED ON CHART  
 29 CONTINUED ON CHART  
 30 CONTINUED ON CHART  
 31 CONTINUED ON CHART 65

1 Hilliard DAVIS  
 BORN 1 May 1808  
 PLACE ,,,North Carolina  
 DIED 1 Aug 1871c  
 PLACE ,,Marshall,Alabama  
 MARR  
 PLACE

Rebecah TONEY  
 NAME of SPOUSE  
 3 BORN  
 PLACE  
 DIED  
 PLACE

PREPARED 11-22-1987 BY:  
 Burton T. Beam  
 106080 Mercer Lake Rd.  
 Florence, Oregon 97439  
 (503) 997-2560

4 BORN  
 PLACE  
 DIED  
 PLACE  
 MARR  
 PLACE

5 BORN  
 PLACE  
 DIED  
 PLACE

6 BORN  
 PLACE  
 DIED  
 PLACE  
 MARR  
 PLACE

7 BORN  
 PLACE  
 DIED  
 PLACE

8 BORN  
 PLACE  
 DIED  
 PLACE  
 MARR

9 BORN  
 PLACE  
 DIED  
 PLACE

10 BORN  
 PLACE  
 DIED  
 PLACE  
 MARR

11 BORN  
 PLACE  
 DIED  
 PLACE

12 BORN  
 PLACE  
 DIED  
 PLACE  
 MARR

13 BORN  
 PLACE  
 DIED  
 PLACE

14 BORN  
 PLACE  
 DIED  
 PLACE  
 MARR

15 BORN  
 PLACE  
 DIED  
 PLACE

HUSBAND 1 Hilliard DAVIS

HUSB: Hilliard DAVIS

1808

BORN 1 May 1808 PLACE ,,,North Carolina  
CHR PLACE  
MARR PLACE  
DIED 1 Aug 1871c PLACE ,,Marshall,Alabama  
BUR PLACE ,,Marshall,Alabama

WIFE: Rebecah TONEY

PREPARED 7/24/86 BY:

Burton T. Beam

06080 Mercer Lake Rd.

Florence, Oregon 97439

(503) 997-2560 Record No. 42

FATHER:

MOTHER:

Relationship of above to:

OTHER WIVES 0:

Husb / Wife

WIFE: 1 Rebecah TONEY

BORN PLACE

CHR PLACE

DIED 1834c PLACE

BUR PLACE

FATHER: ( ? ) TONEY

MOTHER: Elizabeth (Nee?)

OTHER HUSBS 0:

Additional :Hilliard married (2)Susanah T. MILLER (3)Sally HA(i)NEY (4)Jane MAY(h)O. He may  
Comments :have been from Wayne County, N.C. and may be son of Isaac DAVIS. Rebecah is

IS	CHILDREN	WHEN BORN	B)ORN/ C)HR	Town	MARR DATE	WHEN DIED	WHERE	Town	Record
Sex		WHEN CHR'N	WHERE	County;State	1st married to whom	DIED	DIED	County,State	Number
1	Thomas J. DAVIS	1830c			12 Feb 1852				236
M					Martha Jane BEAM				
2	Mariah Elizabeth DAVIS	1830			1851c	1908	Hackett		27
F					David Jackson "Jack" BEAM		Sebastian,Arkansas		
3	Adeline DAVIS				31 Dec 1849				506
F					John MAYO		Marshall,Alabama		
4	Esene DAVIS	1834c							508
M									
5									
6									
7									
8									
9									
10									

DATE CLARIFICATION CODES BLANK date probably correct c circa

Notes for Family Group Sheet number 42 Page 1 :

Hilliard married (2) Susanah T. MILLER (3) Sally HA(i)NEY (4) Jane MAY(h)O. He may have been from Wayne County, N.C. and may be son of Isaac DAVIS. Rebecah is supposed to have been 1/2 Cherokee Indian.

No. 1 on this CHART is the same  
as No. 19 on CHART No. 1

( ? )  
TONEY  
2 | BORN  
| PLACE  
| DIED  
| PLACE  
| MARR  
| PLACE  
|  
|  
1 |  
Rebecah  
TONEY  
-----  
BORN  
PLACE  
DIED 1834c  
PLACE  
MARR  
PLACE

Hilliard  
DAVIS  
NAME of SPOUSE  
|  
|  
|  
| Elizabeth  
| (Nee?)  
3 | BORN  
| PLACE  
| DIED  
| PLACE

PREPARED 11-22-1987 BY:  
| Burton T. Bean  
| 06080 Mercer Lake Rd.  
| Florence, Oregon 97439  
| (503) 997-2560

4 | BORN  
| PLACE  
| DIED  
| PLACE  
| MARR  
| PLACE  
5 | BORN  
| PLACE  
| DIED  
| PLACE  
6 | BORN  
| PLACE  
| DIED  
| PLACE  
| MARR  
| PLACE  
7 | BORN  
| PLACE  
| DIED  
| PLACE

8 | BORN  
| PLACE  
| DIED  
| PLACE  
| MARR  
9 | BORN  
| PLACE  
| DIED  
| PLACE  
10 | BORN  
| PLACE  
| DIED  
| PLACE  
| MARR  
11 | BORN  
| PLACE  
| DIED  
| PLACE  
12 | BORN  
| PLACE  
| DIED  
| PLACE  
| MARR  
13 | BORN  
| PLACE  
| DIED  
| PLACE  
14 | BORN  
| PLACE  
| DIED  
| PLACE  
| MARR  
15 | BORN  
| PLACE  
| DIED  
| PLACE

16 CONTINUED ON CHART **66**  
-----  
17 CONTINUED ON CHART  
-----  
18 CONTINUED ON CHART  
-----  
19 CONTINUED ON CHART  
-----  
20 CONTINUED ON CHART  
-----  
21 CONTINUED ON CHART  
-----  
22 CONTINUED ON CHART  
-----  
23 CONTINUED ON CHART  
-----  
24 CONTINUED ON CHART  
-----  
25 CONTINUED ON CHART  
-----  
26 CONTINUED ON CHART  
-----  
27 CONTINUED ON CHART  
-----  
28 CONTINUED ON CHART  
-----  
29 CONTINUED ON CHART  
-----  
30 CONTINUED ON CHART  
-----  
31 CONTINUED ON CHART **81**

HUSBAND 1 Hilliard DAVIS

HUSB: Hilliard DAVIS

1808

BORN 1 May 1808 PLACE ,,,North Carolina

WIFE: Rebecah TONEY

CHR PLACE

PREPARED 7/24/86 BY:

MARR PLACE

Burton T. Beam

DIED 1 Aug 1871c PLACE ,,Marshall,Alabama

06080 Mercer Lake Rd.

BUR PLACE ,,Marshall,Alabama

Florence, Oregon 97439

FATHER:

MOTHER:

(503) 997-2560 Record No. 42

OTHER WIVES 0:

Relationship of above to:

WIFE: 1 Rebecah TONEY

Husb / Wife

BORN PLACE

CHR PLACE

DIED 1834c PLACE

BUR PLACE

FATHER: ( ? ) TONEY

MOTHER: Elizabeth (Nee?)

OTHER HUSBS 0:

Additional : Hilliard married (2) Susanah T. MILLER (3) Sally HA(i)NEY (4) Jane MAY(h)O. He may

Comments : have been from Wayne County, N.C. and may be son of Isaac DAVIS. Rebecah is

IS	CHILDREN	WHEN BORN	BORN/ CHR	Town	MARR DATE	WHEN DIED	WHERE	Town	Record
lex		WHEN CHR'N	WHERE	County; State	1st married to whom	DIED	County, State		Number
1	Thomas J. DAVIS	1830c			12 Feb 1852				236
M					Martha Jane BEAN				
2	Mariah Elizabeth DAVIS	1830			1851c	1908	Hackett		27
F					David Jackson "Jack" BEAN		Sebastian, Arkansas		
3	Adeline DAVIS				31 Dec 1849				506
F					John MAYO		Marshall, Alabama		
4	Esene DAVIS	1834c							508
M									
5									
6									
7									
8									
9									
10									

DATE CLARIFICATION CODES BLANK date probably correct c circa



Hilliard married (2) Susanah T. MILLER (3) Sally HA(i)NEY (4) Jane MAY(h)O. He may have been from Wayne County, N.C. and may be son of Isaac DAVIS. Rebecah is supposed to have been 1/2 Cherokee Indian.

HUSBAND 1 ( ? ) TONEY

BORN PLACE  
CHR PLACE  
MARR PLACE  
DIED PLACE  
BUR PLACE

FATHER:

MOTHER:

OTHER WIVES 0:

HUSB: ( ? ) TONEY

WIFE: Elizabeth (Nee?)

||

|| PREPARED 7/24/86 BY:

|| Burton T. Beam

|| 06080 Mercer Lake Rd.

|| Florence, Oregon 97439

|| (503) 997-2560 Record No. 44

|| Relationship of above to:

|| Husb / Wife

WIFE: 1 Elizabeth (Nee?)

BORN PLACE  
CHR PLACE  
DIED PLACE  
BUR PLACE

FATHER:

MOTHER:

OTHER HUSBS 0:

Additional : (1) Husband's first name and wife's maiden name not known.

Comments : (2) Elizabeth is thought to be a full blood Cherokee.

S lexi	CHILDREN	WHEN BORN	B)ORN/ C)HR	Town	MARR DATE	WHEN DIED	WHERE	Town	Record
		WHEN CHR'N	WHERE	County;State	1st married to whom	DIED	County,State	Number	
1	Rebecah TONEY					1834c			43
F					Hilliard DAVIS				
2									
3									
4									
5									
6									
7									
8									
9									
10									

DATE CLARIFICATION CODES

c circa

Notes for Family Group Sheet number 44 Page 1

- (1) Husband's first name and wife's maiden name not known.
- (2) Elizabeth is thought to be a full blood Cherokee.
- (3) Elizabeth's granddaughter, Mariah Elizabeth BEAM (Nee DAVIS), in an affidavit to the Dawes Commission, in an attempt to prove Indian blood, stated that "her grandmother, Elizabeth TONEY, was a full blood Cherokee".
- (4) Mariah died before any determination was made by the Commission.

PEDIGREE CHART No. 18

No. 1 on this CHART is the same as No. 16 on CHART No. 2

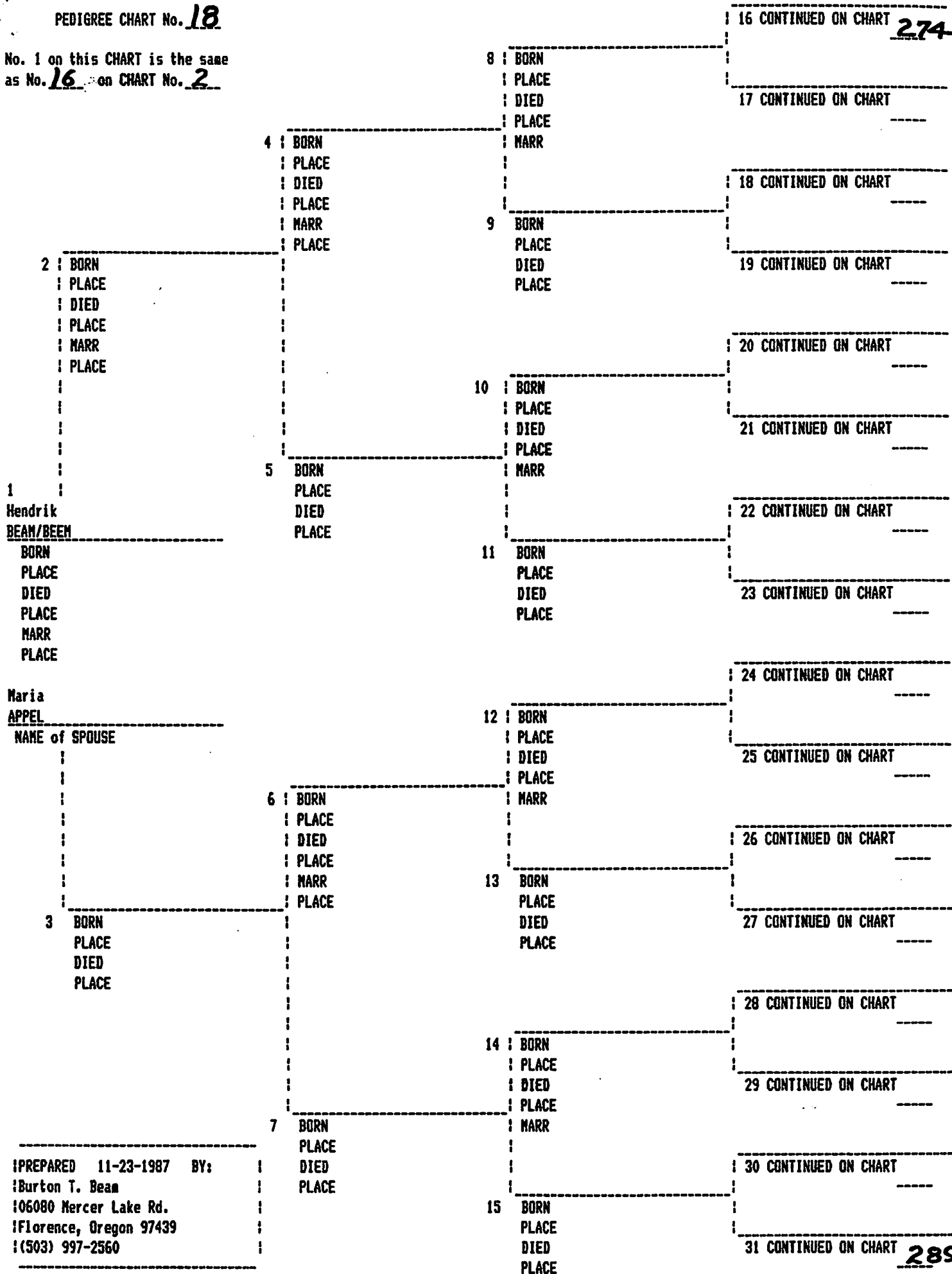

PREPARED 11-23-1987 BY:  
 Burton T. Beam  
 106080 Mercer Lake Rd.  
 Florence, Oregon 97439  
 (503) 997-2560



PEDIGREE CHART No. 19  
No. 1 on this CHART is the same  
as No. 17 on CHART No. 2

PREPARED 11-23-1987 BY:  
Burton T. Beam  
10600 Mercer Lake Rd.  
Florence, Oregon 97439  
(503) 997-2560

JURY BEAM

CHILDREN

Additional: (1) Hendrik and  
Comments: (2) Not known if MA

OTHER WIVES 0:  
FATHER:  
MOTHER:  
OTHER WIVES 0:  
WIFE: 1 Maria  
BORN  
CHR  
DIED  
BUR  
FATHER:  
MOTHER:  
OTHER WIVES 0:  
WIFE: 1 Maria

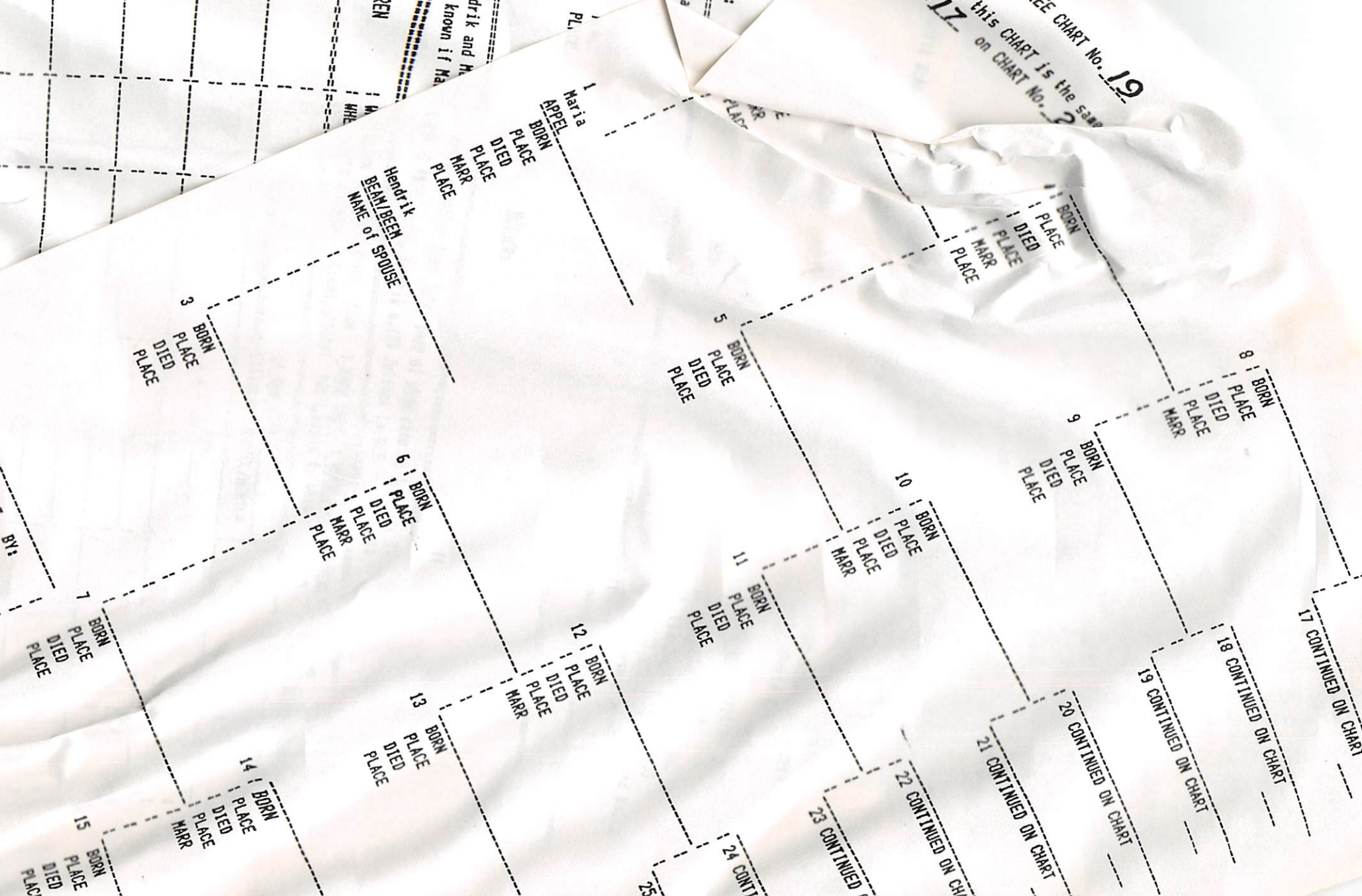



PEDIGREE CHART No. 19

No. 1 on this CHART is the same  
as No. 17 on CHART No. 2

16 CONTINUED ON CHART **290**

17 CONTINUED ON CHART

18 CONTINUED ON CHART

19 CONTINUED ON CHART

20 CONTINUED ON CHART

21 CONTINUED ON CHART

22 CONTINUED ON CHART

23 CONTINUED ON CHART

24 CONTINUED ON CHART

25 CONTINUED ON CHART

26 CONTINUED ON CHART

27 CONTINUED ON CHART

28 CONTINUED ON CHART

29 CONTINUED ON CHART

30 CONTINUED ON CHART

31 CONTINUED ON CHART **305**

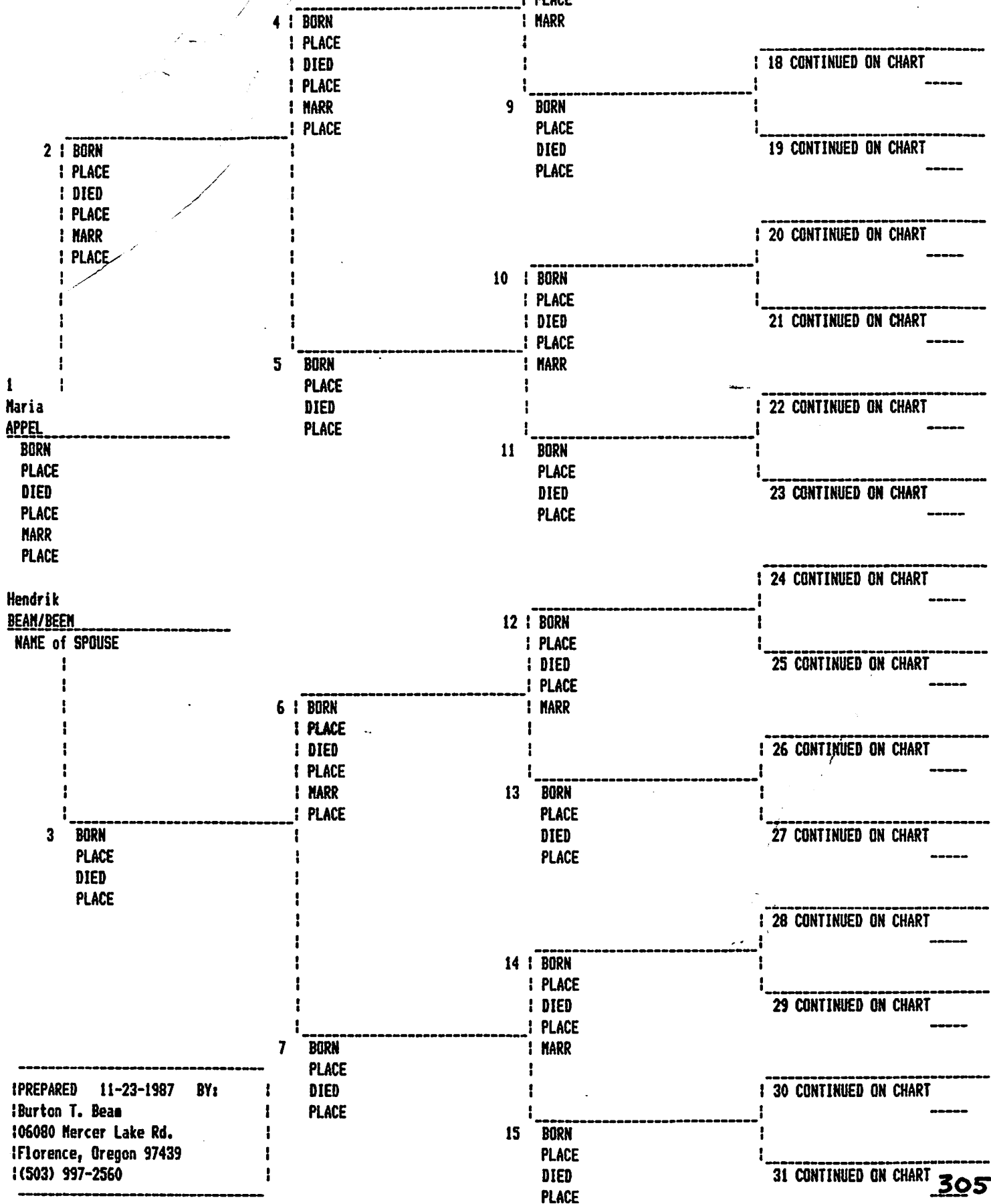

PREPARED 11-23-1987 BY:  
Burton T. Bean  
106080 Mercer Lake Rd.  
Florence, Oregon 97439  
(503) 997-2560



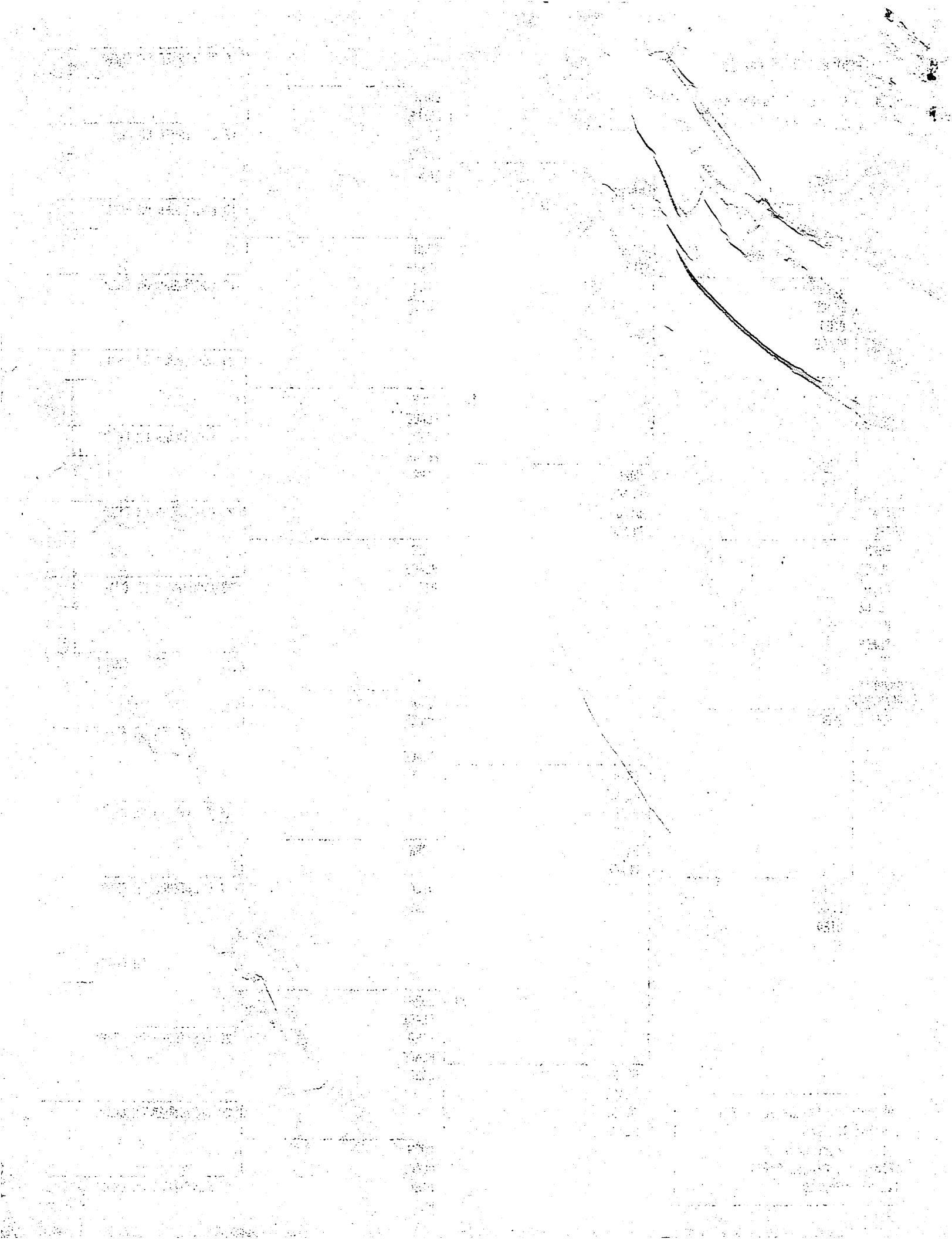



PEDIGREE CHART No. 20

No. 1 on this CHART is the same  
as No. 18 on CHART No. 2

16 CONTINUED ON CHART 306

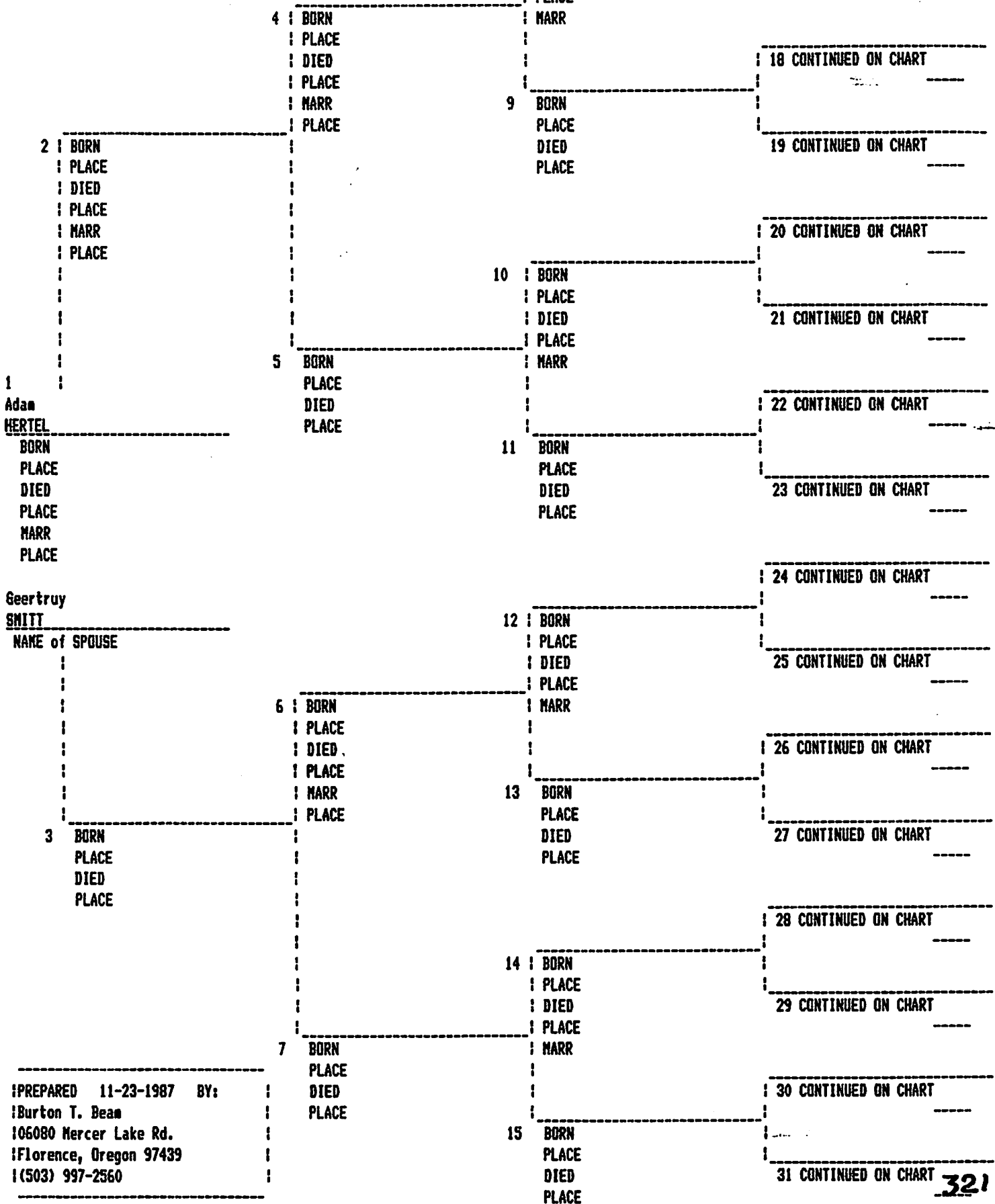

PREPARED 11-23-1987 BY:  
Burton T. Bean  
106080 Mercer Lake Rd.  
Florence, Oregon 97439  
(503) 997-2560



PEDIGREE CHART No. 21

No. 1 on this CHART is the same as No. 19 on CHART No. 2

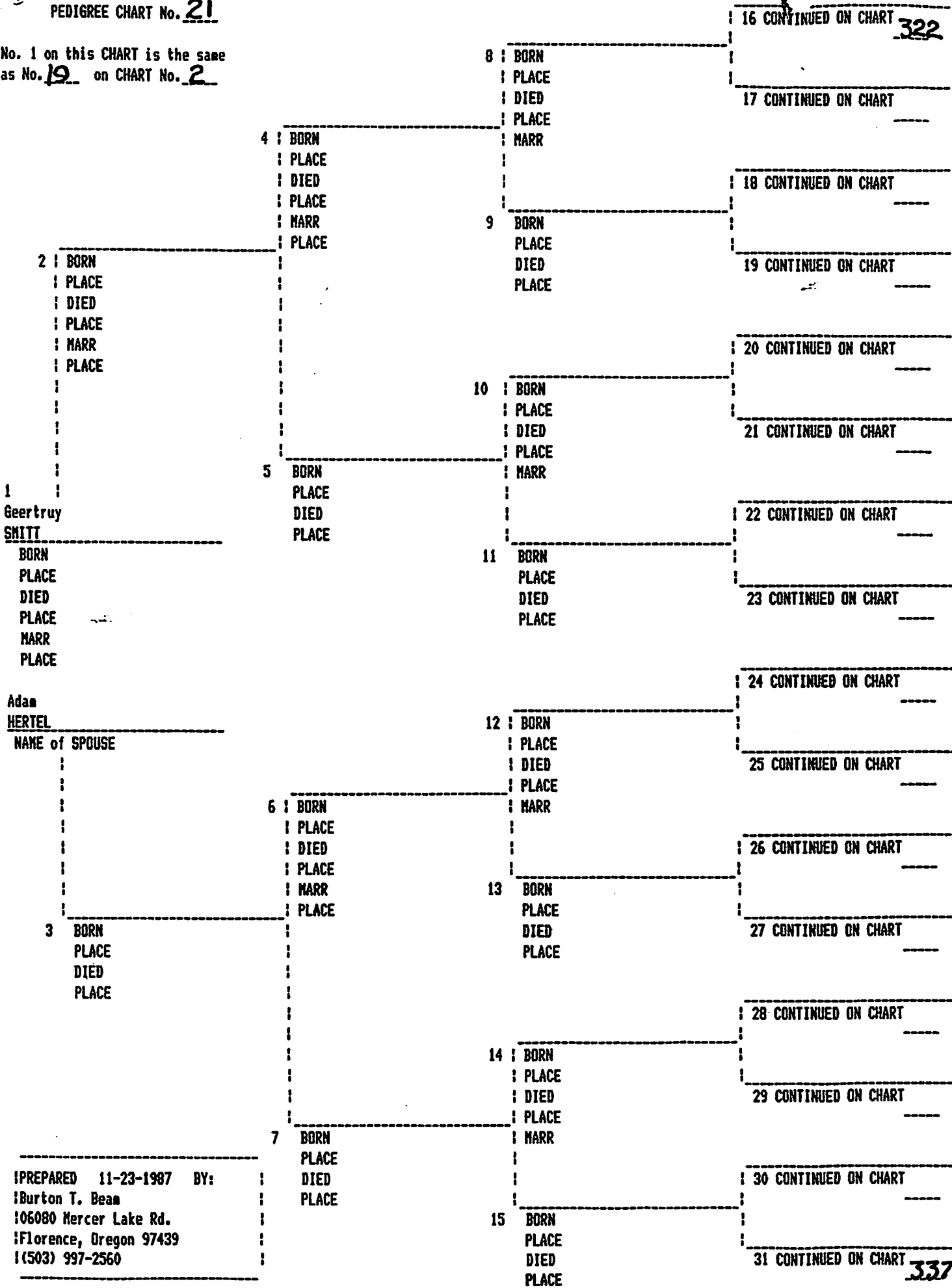

PREPARED 11-23-1987 BY:  
 Burton T. Beam  
 106080 Mercer Lake Rd.  
 Florence, Oregon 97439  
 (503) 997-2560

